



"I thank my God every time I remember you."

Philippians 1:3



Every Sunday we remember our loved ones or celebrate a blessing. We would like to have you fill out this form, attach your check and put it in the plate or mail it into the office, attention Janet. Please print clearly and make your check *payable to Caroline Church*.

Altar Flowers

Sanctuary Candle

Other areas you may donate to are:

Remembrance ___ Organ ___ Fr. Jim's Fund ___

Churchyard ___ Building ___ Operating ___

The Sunday you would like it mentioned at the altar: ___/___/___

In loving memory of

In thanksgiving for

Given by: _____

If you would like a card sent to the family of the one you are remembering and/or celebrating, please fill out the following:

Donation amount: \$ _____

"This church is a qualified section 501(c)(3) organization. All tithes, offerings, or donations of any kind are tax deductible under section 170(c)(2). Donations to the above funds constitutes your agreement to relinquish control in accordance with IRS regulations."

Let us keep the 2018
Confirmands in our prayers:

Alexis, Blake, Charlie,
Emma, Rachel & Sarah

May God bless them and
guide them during their
journey.

We would like to remember in prayer,
those who are serving in the
Armed Forces.

Michael Cardamone,
Melanie Gonzalez, Don Gonzalez,
Jessica Gonzalez, Andrew
Gaebelein, Avel Ray Escamilla

*May God protect them, bless them,
and bring them home soon.*



and

Announcements

April 15th, 2018

Easter 3

Caroline Church of Brookhaven

One Dyke Road

Setauket, New York 11733

Telephone: 631-941-4245

Fax: 631-941-0280

Web site: www.carolinechurch.net

The Very Rev. Canon Richard D. Visconti, Rector

E-mail: rvisconti@carolinechurch.net

Janet Giacomini, Rector/Parish Secretary
Parish Office E-mail: office@carolinechurch.net

Calendar

This week:

| | | |
|------|-------|---|
| 4/15 | Sun | 11:00am CYC meets in the 'Cave' |
| 4/16 | Mon | 10:00am Church Tour/Bev 7:30pm Upper Room Bible Study |
| 4/17 | Tues | 10:00am Church Tour/Bev 3:30pm Mann Piano Studio in upper PH 6:30pm NSCC in upper PH |
| 4/18 | Wed | 8:10-9:10am/3:30-8:30pm Mann Piano Studio meets 10:00am Church Tour/Bev |
| 4/19 | Thurs | 7:45am-8:45am/3:30-6:30pm Mann Piano Studio meets 10:00am Three Village Homemakers meet 10:30am Pastoral Team to PJ Health 7:00pm Senior Choir rehearsal 7:00pm Grief Support Group meets offsite |
| 4/20 | Fri | DEADLINE FOR THE CARILLON 7:30pm OSL Meeting in Library of PH |

Next Week:

| | | |
|------|-------|--|
| 4/22 | Sun | 11:00am CYC meets in the 'Cave' 12:30pm Confirmation class |
| 4/23 | Mon | 7:30pm upper Room Bible Study |
| 4/24 | Tues | 10:30am ECW Morning Branch meets 3:30pm Mann Piano Studio in upper PH 6:30pm NSCC in upper PH |
| 4/25 | Wed | 8:10-9:10am/3:30-8:30pm Mann Piano Studio meets 2:00pm Deanery meeting in lower PH 7:00pm Vestry Meeting |
| 4/26 | Thurs | 7:45am-8:45am/3:30-6:30pm Mann Piano Studio meets 10:00am Three Village Homemakers meet 10:30am Pastoral Team to Jeffersons Ferry 7:00pm Senior Choir rehearsal |
| 4/27 | Fri | 9:30am Collate the Carillon in kitchen of MCS building 9:30am DCDI/Huntington overnigher |
| 4/28 | Sat | 9:30am Caregivers Support Group meets in PH 2:00pm return from DCDI/Huntington |

Friend us on Facebook!

Just go to our website at www.carolinechurch.org click on the Facebook logo and log in. Tell all your friends too.

Montessori School meets Mon-Fri, 9:00am-3:00pm in the MCS building. Please use door with buzzer or the kitchen door in the back to enter, not the double doors.

Please remember in prayer

Parishioners:

| | | | |
|--------------------|-------------------------|--------------------|------------------|
| Adam Hurewitz | Pat Calone | Terry Russell | Edmunde Stewart |
| Brian Groth | John Leibold | Cheryl Bishop | Eileen Clancy |
| Irene Gwinnett | Carole Harvey | Sheri Ford | Gary Mis |
| Barbara Wood | Caroline Ennis | Adell Hewlett | Liz Specht |
| Thelma Hall | Robin Thomas | Dottie Galloway | Cn. Paul Wancura |
| Christian Aversano | Nancie Picinich-Johnson | Kathleen Weisinger | Andrew Scott |
| Andrew Visconti | Erik Johansen | Barbara Jones | Gary Ruiz |
| Greta Holm | Mary Lilienthal | Laurie Groth | |
| Thomas Colleary | Edwina Osmanski | Betsy Pollert | |

Friends & Family:

| | | | |
|-----------------------|-----------------|-------------------|-------------------|
| Patrick Donoghue | Amanda Ruiz | Marcia Thomas | Keely Metz |
| Michael Morena | Tracey | Gloria | DeKoskie |
| Anna O'Connor | Janet Brown | John Leibold, Jr. | Una Renauld |
| Patrick Hudson | Tyler | Barbara Tuozzo | Kerry Scanlon |
| B.J. Hatfield | Bellissimo | AnnaLee | Eileen Huss |
| Ames Parsons | Lorraine Bytnar | Richard Mills | Mary LoFaro |
| Steve Weno | John Evans | Amy Picinich | Patty |
| Mark Simunek | Betty | Elizabeth T | Louis Aiello |
| Dorothy Reinecke | Jennifer & | Cheryl T | Ben |
| Elizabeth Kastanias | Ryan | Maureen Daly | Madeleine |
| Jennifer Pierno | Maryann Conti | Roger | Emily Stade |
| Anna Liscia | Rich | Abi Amato | Lois Anderson |
| Vera Lewis | Oksana | Lillian Spadaro | Grace |
| John Rampone | Bill Nicholls | Becky Provenza | Elizabeth M. |
| Heather Magnotta | Fern Peterson | Julie Remien | Kate Jones Calone |
| Dennis O'Neill | Carl Schultze | Jennifer Hsieh | Jennifer Zahn |
| Brice Donnelly | Rose | Phil Coleona | Jordan Hilbert |
| Glenn Thomas | Sean Barile | Tony Lagudi | Eric Butruch |
| Nicholas | Michele | Jennifer | Charlie Curcio |
| Tommy Carroll | Lance | Ryan Smith | Nancy DiFazio |
| Cathy Miller | Ed | Karen Hagen | Judy Winter |
| Patricia Bush | Lelia | Marcie | Bonnie |
| Terry Terracciano | Camille | Patricia Matula | Stephanie C |
| Chet Bharat | Bill | Pedro Lastra | Chris S |
| Donna | Andrew Davis | Bob Sands | Elizabeth Ahearn |
| Peter Panousis | Madeline | Marcia Siegelbaum | Stephanie C. |
| Benjamin Greenfield | Stephen | Simon Petty | Gloria |
| Maria Taliento | Kanae | Lisa Gorman | Carrie |
| Christopher Huckstadt | June Lang | Brian Dwyer | Kevin |
| Barbara Meyer | Paul Does | Lionel Butruch | Betty Schaeffer |
| Anthony Mennella | Kathy Orta | Simon Goldberg | Rickey Hamid |
| Paula | Denise | Lovey Bryson | Dawn Poellinger |
| Richie | Barbara | M/M Anthony B | |
| Lauren Mullen | Chmela | Helen Benz | |
| | Karen Vilar | Norma Morris | |
| | Fred Morris | Deborah Seckin | |
| | Ella Monaco | Mary Nicholas | |
| | Paige Capace | Patty Lastra | |

Sanctuary Candle

Burns in honor of the Blessed Sacrament

Remembrance Donation

In loving memory of Geoffrey Bratone
Given by Bruce & Lory Lockerbie

In memory of Geoffrey A. Bratone
Given by Dr. & Mrs. Anthony Maresca

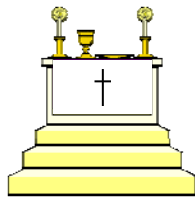

We thank those who minister at our service today:

8:00 a.m.

Eucharist Minister: Claire Mis
Reader/Usher: Steve Roggemann
Usher: Eileen Roggemann

Acolyte: Fred Roundtree
Altar Guild: Charlene S/Kate G

9:30 a.m.

Eucharistic Minister: Lainey Cash
Usher/Reader: Dave Elling
Usher: Bud Kemp

Acolyte: Sarah Hull
Crucifer: Henri Buchet
Altar Guild: Virginia Cash

11:15 a.m.

EM/Reader/Acolyte: Lorraine Massie
Usher/Reader: Bill Harvey

Altar Guild: Mira Busko

Coffee Hour: The DiSclafani Family
Prayer Ministry: Ginny Apmann, Chris Muffly, Jan Visconti
Food Delivery: 4/15: Barbara Tyler
Counters: Maritza Groth, Bill Harvey
King Kullen/Stop N Shop Gift Cards: Maritza Groth
Altar Flowers arranged by: Valerie LaRosa
Altar Guild for upcoming Thursday, 19th: Sue Rydzeski



A Special Welcome to All:

God himself is with us! May the Holy Spirit fill your hearts to praise the Lord for all the blessings of his grace today.

*If you are a visitor to Caroline Church, please sign our **Guest Book** in the Vestibule, including your address and telephone number. **Hearing assisted devices & large print prayer books** are available each Sunday on the table in the Vestibule. Please ask the ushers for assistance. We offer '**Gluten Free**' Communion wafers to those who have allergies. If you would like to receive this at Communion time, please speak to one of the Clergy before the service begins. All are welcome to join us for **Coffee Hour after the 9:30am Service, across the back parking lot in the MCS building.** The Prayer Team members are available in the church after the 9:30am Service this morning. All requests for prayer are kept confidential.*

ANNOUNCEMENTS

(deadline for articles are Wednesday by 5:00 pm)

Upper Room Bible Study: Our next meeting will be on **April 16th** in the Parish House at 7:30 pm. We will be studying the Book of 1st Samuel. All are welcome!

Grief Support Group: Our next meeting will be **April 19th**. We begin at 7:00pm in the lower Parish House. Anyone who has lost a loved one is cordially invited, even if your loss was years ago. Your attendance may be the spark to help someone else. We follow a basic structure and all sharing or discussions are held confidential. For additional information, please contact Cn. Richard at the parish office, or Don Muffly at 689-8804.

DEADLINE for the Carillon is April 20th. Please send all articles to: office@carolinechurch.net as soon as they are ready. We will be **collating the Carillon** Friday, **April 27th** at 9:30am in the kitchen of the MCS building.

Caring for the Caregiver Support Group meets every second and fourth Saturday of the month from 9:30 – 11:00am in the Parish House. There is no cost for participating and the group being non-sectarian, non-denominational and not disease specific is open to all caregivers in our community. Our next meeting will be **April 28th**.

The International Order of St. Luke the Physician

Long Island's South Shore Chapter hosts

The Rev. Josh Acton
Christ In You: The Healer Indwells You

Josh Acton is the North American Director of the Order of St. Luke the Physician. He is an author, a leader in the healing ministry, and speaks regularly at conferences, retreats and workshops in the United States and Canada.

Healing conference

All are welcome!

Friday, **April 27th** beginning at 6:30pm
Saturday **April 28th** from 8:30am-2:00pm

Location:

St. Mark's Episcopal Church
754 Montauk Highway
Islip, NY 11751
631-581-4950

Please contact:

Jacqueline Wilson-Ruan, convener at
sterling7030@gmail.com

or

Vicky Bartolomeo at
vbart@optonline.net

REFRAIN

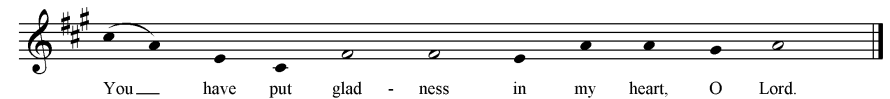

PSALM 4



8 I lie down in peace; at once I ' fall a'sleep; *
for only you, Lord, ' make me ' dwell in ' safety.

Glory to the Father, and ' to the ' Son, *
and ' to the ' Holy ' Spirit:

As it was in the be'ginning, is now, *
and ' will be for'ever. A'men.

July 9-13th, 2018 COMMUNITY VACATION BIBLE SCHOOL

Adult volunteers are NEEDED. Please contact Maureen Reyes if you
are interested in sharing this wonderful time with our children.
Our theme this year is: "Game On!"



REFRAIN

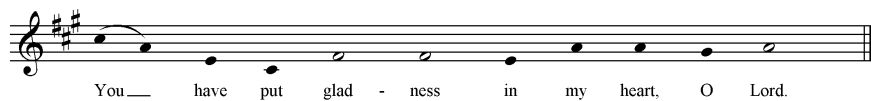

PSALM 4



- 1 Answer me when I call, O God, defender ' of my ' cause; *
you set me free when I am hard-pressed;
have mercy on ' me and ' hear my ' prayer.
- 2 "You mortals, how long will you dis'honor my ' glory; *
how long will you worship dumb ' idols and run ' after false ' gods?"
- 3 Know that the Lord does wonders ' for the ' faithful; *
when I call upon the ' Lord, he ' will hear ' me.
- 4 Tremble, then, and ' do not ' sin; *
speak to your heart in ' silence u'pon your ' bed.
- 5 Offer the ap'ointed ' sacrifices *
and ' put your ' trust in the ' Lord.
- 6 Many are saying, "Oh, that we might ' see better ' times!" *
Lift up the light of your countenance up'on us, ' O ' Lord.
- 7 You have put gladness ' in my ' heart, *
more than when grain and ' wine and ' oil in'crease.



SAVE THE DATE...
Setauket Country Fair
Saturday June 2nd, 2018
10 am – 4pm

Once again, we will be joining with our neighbors from the Setauket Presbyterian Church and holding a Fair on the Village Green.

WE WILL NEED YOUR HELP!
MORE INFORMATION TO FOLLOW
please keep the date open on your calendar!!





Summer Fair Raffle Baskets

Raffle baskets are always an important part of our Summer fair. So once again, we are seeking donations of new items, such as gifts which you have received and never used, which might be appropriate to include in a raffle basket. We continue to be grateful for the donated baskets which parishioners give us every year. If you wish to sponsor a basket for \$50. (instead of filling it yourself) that would also be greatly appreciated. If any parishioner frequents a particular business and would be willing to ask the owner/manager to donate a gift certificate for the baskets, we have a letter of request and thanks that you can give to the business. These letters can be picked up in the church office (MCS bldg.) and basket items can be dropped off there as well at least 10 days before the Fair. If you need further info. or have questions, please call Terry Russell at 631-509-1722. Thanks so much for your support. Terry Russell/Eileen Clancy

Enjoy the convenience of Electronic Giving!

Caroline Church wants to remind you that we offer electronic giving as a way to automate your regular weekly offering. Electronic giving offers convenience for individual congregation members and provides much-needed donation consistency for our congregation.

Direct Debit Giving is used to automatically transfer funds from your checking or savings account to the church's bank account. Credit & Debit Card Giving allows you to make offerings automatically on a pre-determined schedule using a credit or debit card.

Online Giving allows you to go to:

www.carolinechurch.net

at any time to set up an automatic donation plan, change your donation plan, make a one-time donation or view your online donation history.

As you contemplate future contributions, please consider electronic giving. It helps to add a level of consistency to your support of all the wonderful parish ministries we engage in within our Three Village community.

We ask that as you enter the Sanctuary to please be aware of those who are preparing themselves for the Service through prayer and reflection. We ask that this time be one of silence. Thank you.

Don't Forget.....Buy Gift Cards for Stop & Shop / Wild by Nature

During refreshments on Sunday or at the church office during the week!

Parishioners buy a \$ 50 gift card,
spend \$50 @ store of choice
Store gives CAROLINE \$\$\$\$

We are in need of volunteers to sell Gift Cards on Sunday's during Coffee Hour. You will be scheduled for only 1 Sunday a month. If you are interested, please speak to Cn. Richard or call the Parish Office. Training is available.

APRIL BIRTHDAYS

04/01 Hank Hull
04/02 Sammy Angstman
04/03 Daniel DeCastro
Emma Hengerle
04/04 Marcia Seaman
Joshua Spata
Grant Owen
04/06 Susan Olsen
Bonnie Rampone
Jennifer DeRose
04/08 Bill Granger
Kyle Rickey
Charlotte O'Dell
Jamie Skaggs
04/10 Marshall Irving
Mary Ann Garofala
Patti Schmitt
04/11 Frank Thornhill
04/12 Lory Lockerbie
Tina Anderson
04/13 Laurie Groth
Chelsea Church
04/16 John Monastero
Blake Aversano
04/18 Jerry Bowling, Sr.
Katrina DiSclafani

H
A
P
P
Y

B
I
R
T
H
D
A
Y

04/19 Nathan Williams
Virginia Apmann
Jack Lukianchuk
04/20 Nancie Johnson
04/21 Don Harrison
Nancy Vitale
Brendon Campbell
Erica Davis
04/22 Jason Butruch
Makay Volpicella
04/23 Jo Edmonson
Darlene Homire
Lisa Flynn
04/24 Rebecca Rhame
04/26 Aidan Brazier
Shannon Brazier
04/28 Gianni Ashley
Charles Porter
04/29 Lorraine Taylor
Audrey Brazier
04/30 Gordon Melvin
Tyler Flynn



Coffee & Fellowship Hour Host/ Hostess Sign up for 2018



Please feel free to sign up for this wonderful time of sharing. Open to families, organizations or individuals who would like to share their 'hostess' gifts. The sign up list is on the clip board on the slype. You may either just sign up on the list, call the parish office at 631-941-4245 or contact Len Calone at 631-928-2019.